Burnerlance 40–HA–SAC–E–"L"

40–YH01–4G–E
12–07–11

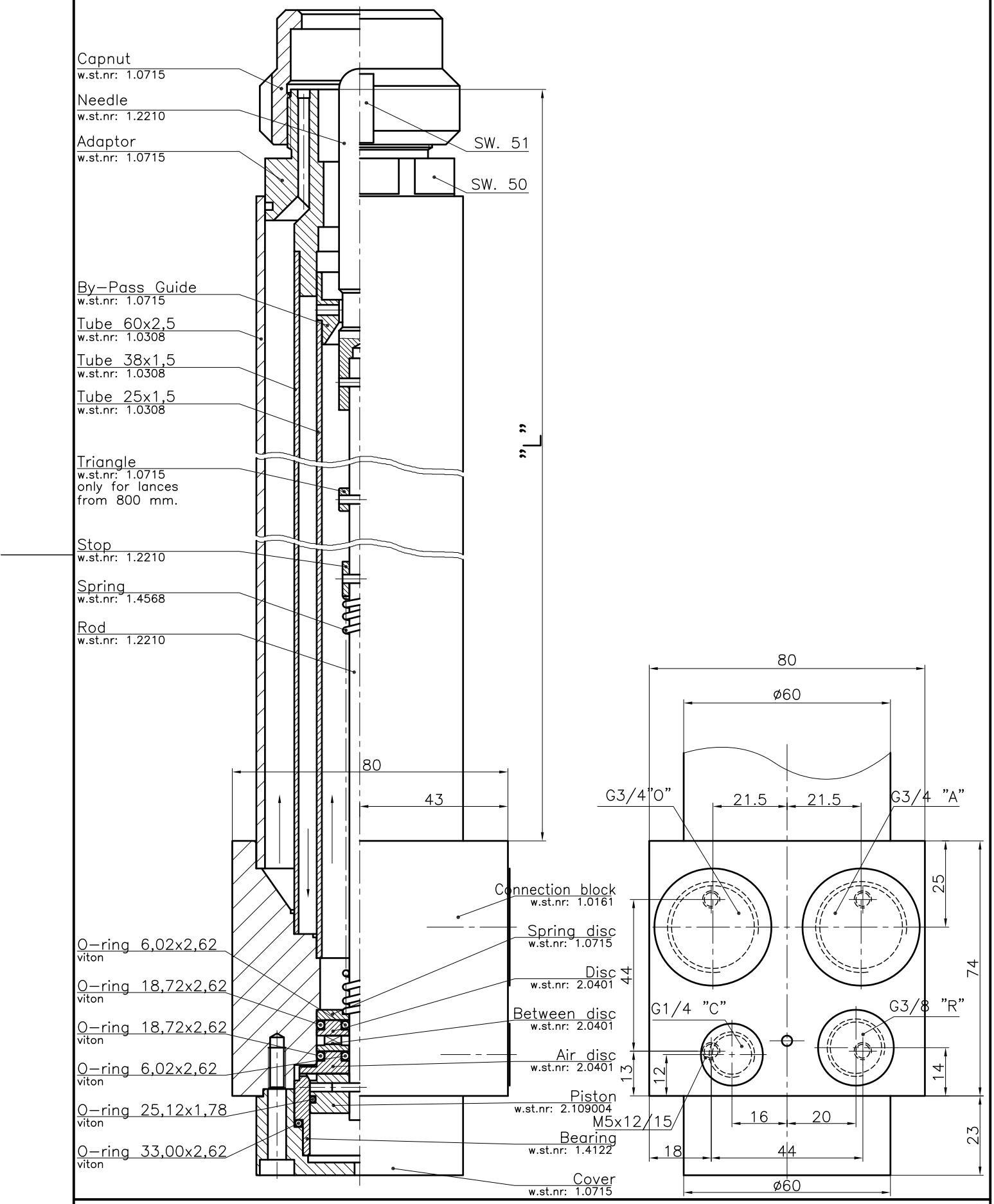

© Fluidics Instruments BV