Überwurfmutter 40-N

w.st.nr.: 1.0715
Chemisch schwarz

Überwurfmutter 40-NH

w.st.nr.: 1.4841

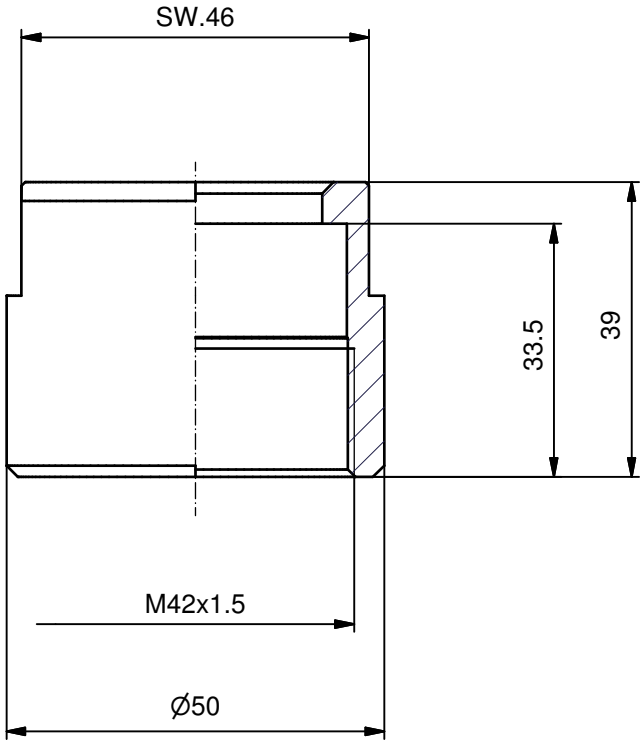

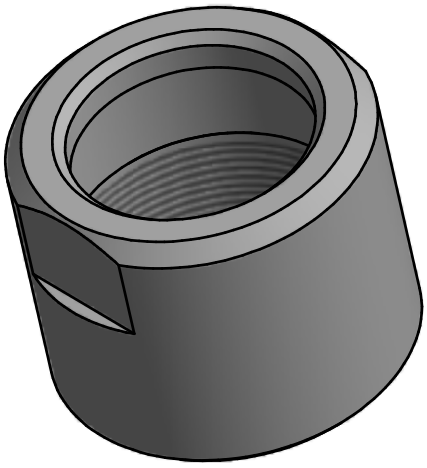

(1 : 1)

© *Fluidics Instruments BV*